

DETAIL PLAN THROUGH EXTERNAL WALL (1:20 @ A1)

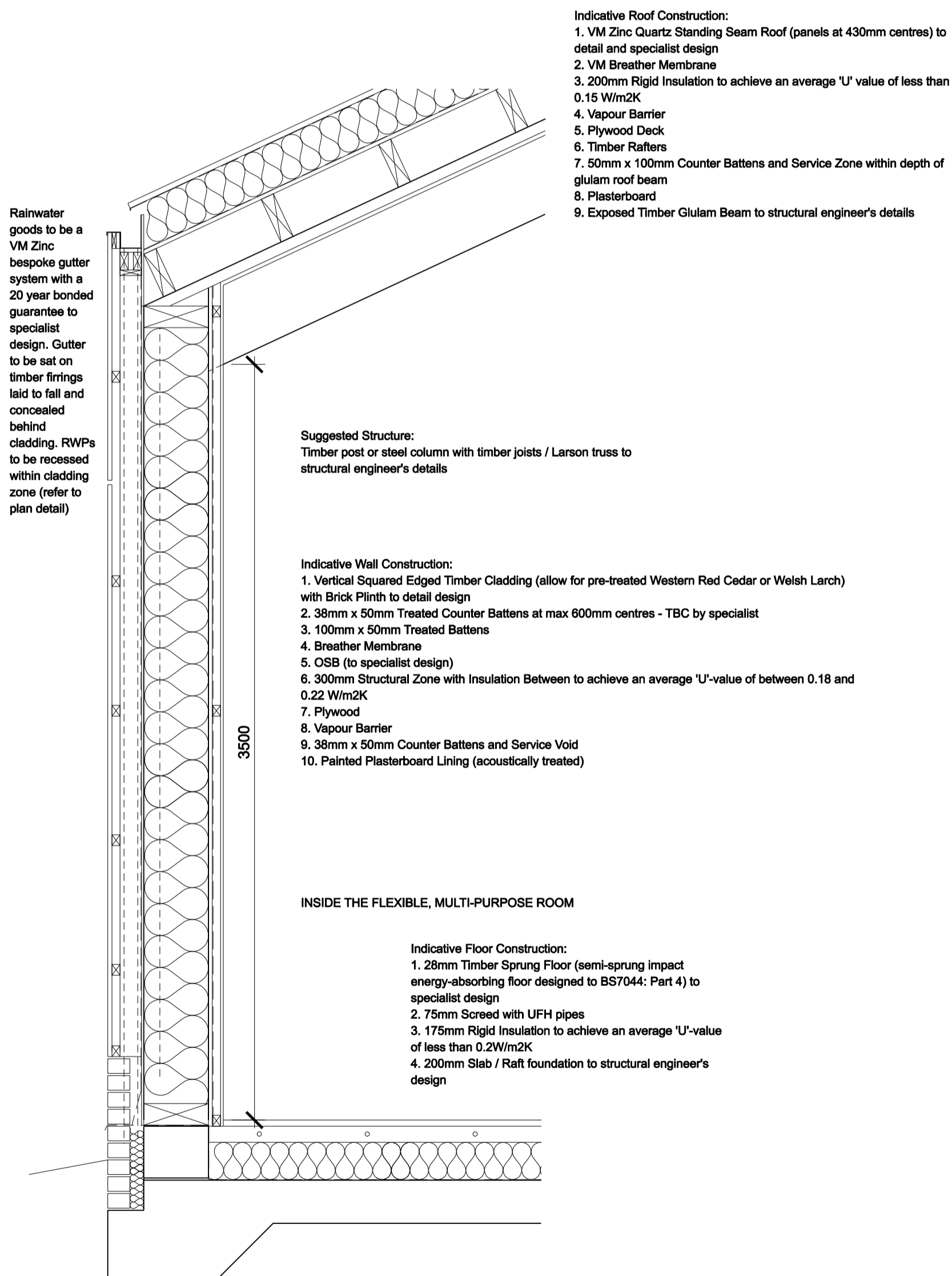

DETAIL SECTION THROUGH EXTERNAL WALL (1:20 @ A1)

Note: Designs shown here are indicative and are subject to further detail and specialist input



PART ELEVATION AND INDICATIVE OUTLINE SECTION (1:20 @ A1)

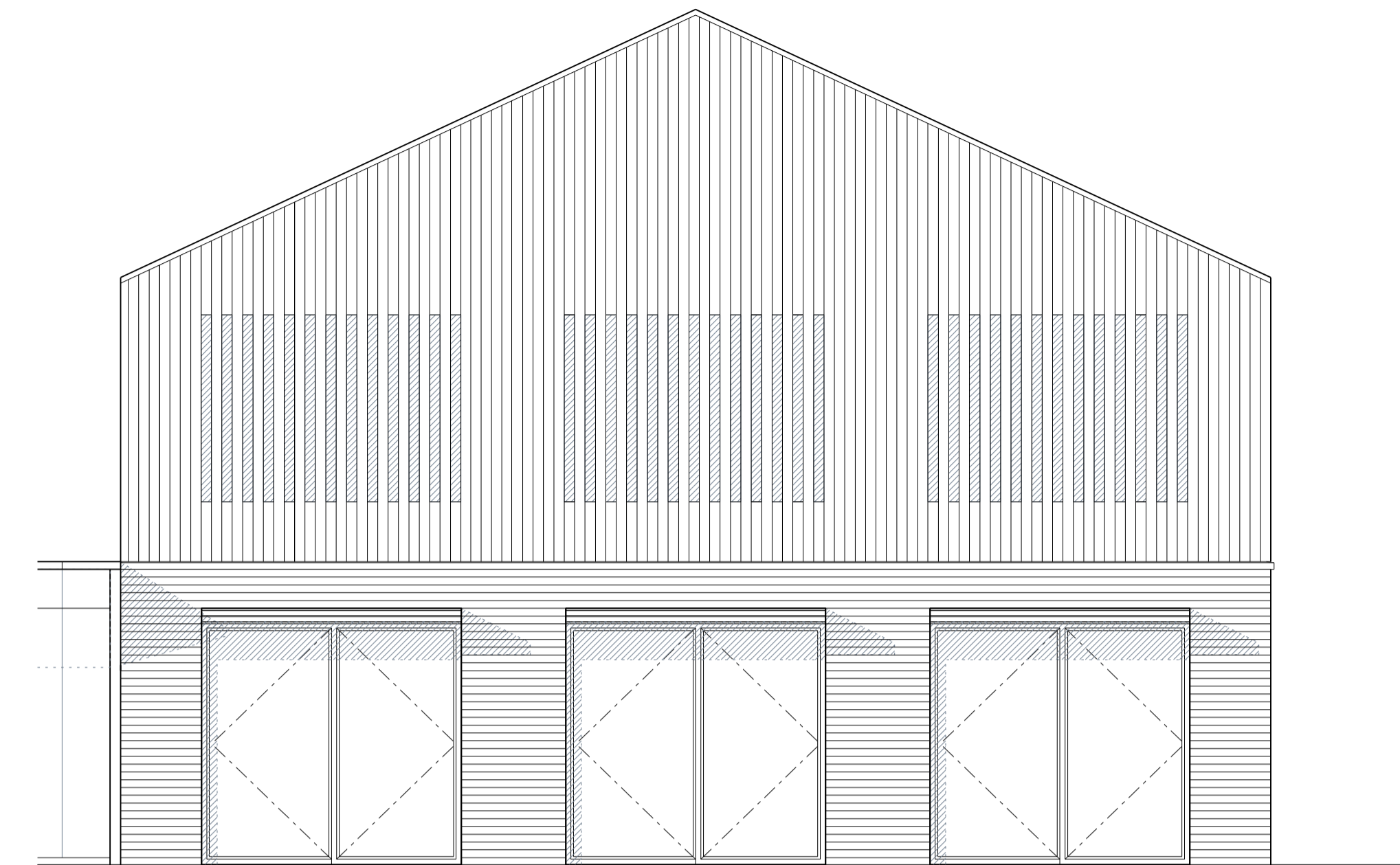

FRONT ELEVATION OF MAIN HALL (1:50 @ A1)  
SHOWING LOCATION OF HIT AND MISS TIMBER CLADDING OVER HIGH LEVEL GLAZING

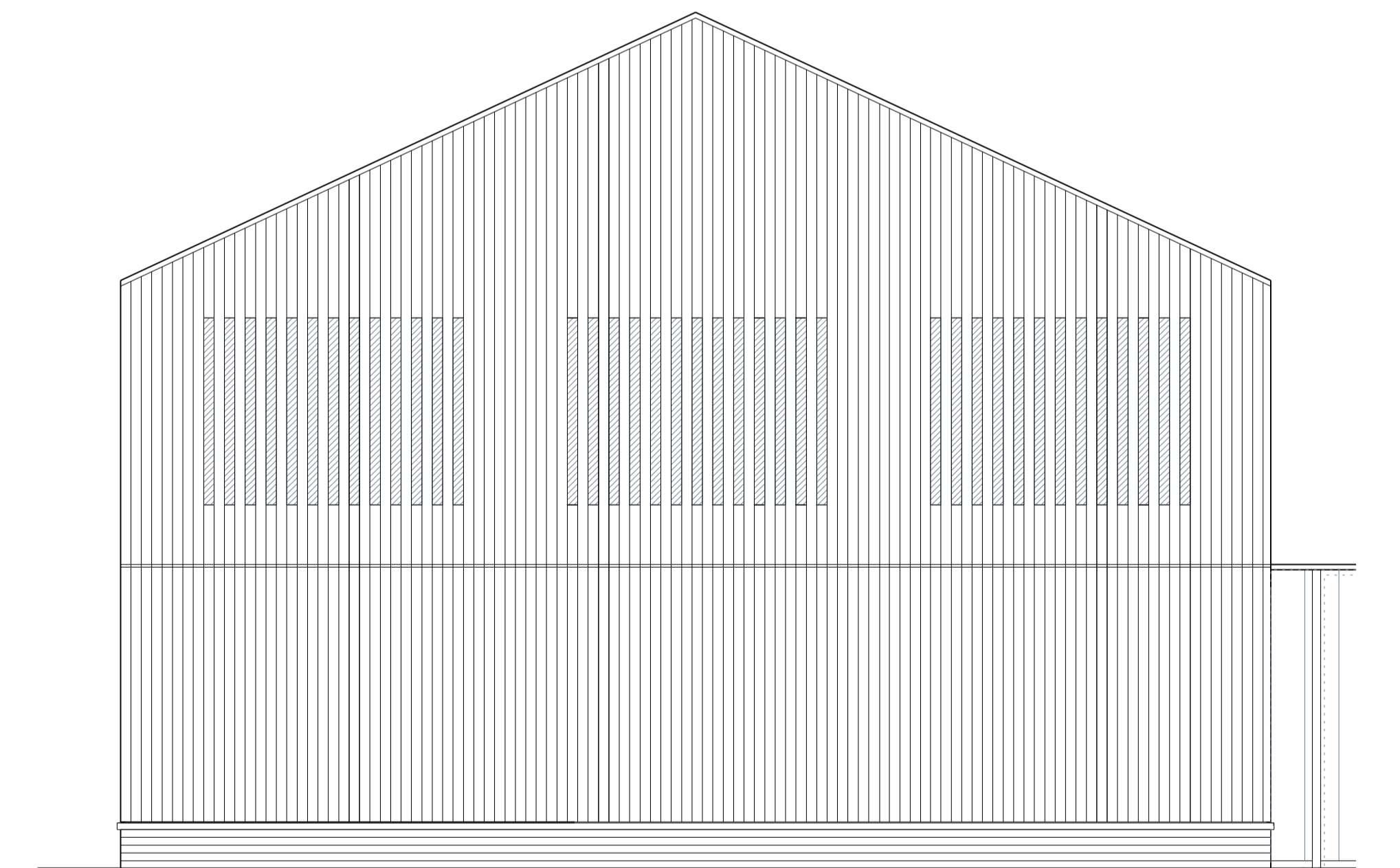

REAR ELEVATION OF MAIN HALL (1:50 @ A1)  
SHOWING LOCATION OF HIT AND MISS TIMBER CLADDING OVER HIGH LEVEL GLAZING

pentan  
architects

22 Cathedral Road  
Cardiff CF11 9LJ  
t: 029 2030 9010  
info@pentan.co.uk

Project  
MAGOR & UNDY HUB  
Client  
MONMOUTHSHIRE COUNTY COUNCIL  
Drawing Title  
INDICATIVE DETAIL DESIGNS

Date  
MARCH '18  
Scale  
1:20 @ A1  
Drawing No.  
3641\_PA\_006  
Rev.  
A

NOTES: Do not scale. All dimensions are in millimetres unless stated otherwise